



BioMotion LLC
support@biomotionlabs.com

SAMPLE NAME: Sermorelin
 SAMPLE CODE: KD3P-LTWF
 RECEIVED DATE: 02/11/2026
 PUBLISHED DATE: 03/13/2026



DECLARED IDENTITY	Sermorelin
MATRIX TYPE:	PEPTIDE
SAMPLE NAME:	Sermorelin
SAMPLE SIZE:	10.0 mg
LOT CODE:	SE0002



11.39 mg
Total Quantity



98.83%
Total Blend Purity

Sample	Test	Specification	Result	Status
Sermorelin	IDENTITY	Sermorelin	Sermorelin	CONFORMS
Sermorelin	QUANTITY	MEASURE	11.39 mg	MEASURED
Sermorelin	PURITY	> 98.0%	98.83%	CONFORMS

HPLC Chromatogram Report

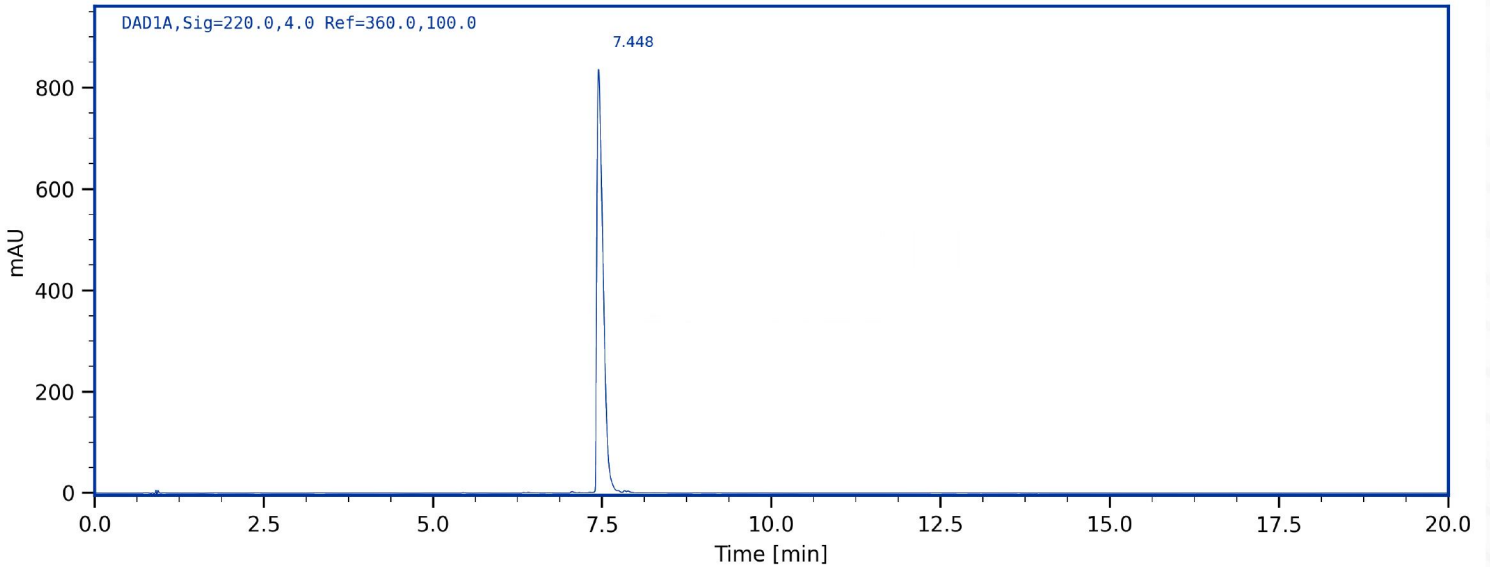

RESULTS REVIEWED BY:

Anthony Burke
 Anthony Burke PhD
 Lab Manager
 03/13/2026

RESULTS CERTIFIED BY:

Levi Fried
 Dr. Levi Fried MD
 Lab Director
 03/13/2026

ACCUMARKLABS.COM
 KD3P-LTWF
 03/13/2026





BioMotion LLC
support@biomotionlabs.com

SAMPLE NAME: Sermorelin
 SAMPLE CODE: KD3P-LTWF
 RECEIVED DATE: 02/11/2026
 PUBLISHED DATE: 03/13/2026

Sample	Test	Specification	Result	Status
Sermorelin	Endotoxin (LAL)	< 5.0 EU/mL	Pass	CONFORMS
Sermorelin	Rapid Sterility Screening (PCR)	Not Detected	Pass	CONFORMS

RESULTS CERTIFIED BY:

Anthony Burke
 Anthony Burke PhD
 Lab Manager
 03/13/2026

RESULTS CERTIFIED BY:

Levi Fried
 Dr. Levi Fried MD
 Lab Director
 03/13/2026

ACCUMARKLABS.COM
 KD3P-LTWF
 03/13/2026

