



BioMotion LLC
support@biomotionlabs.com

SAMPLE NAME: Semaglutide
 SAMPLE CODE: KSR2-MB67
 RECEIVED DATE: 02/18/2026
 PUBLISHED DATE: 02/22/2026



DECLARED IDENTITY	Semaglutide
MATRIX TYPE:	PEPTIDE
SAMPLE NAME:	Semaglutide
SAMPLE SIZE:	10.0 mg
LOT CODE:	SG1001



12.71 mg
Total Quantity



99.62%
Total Blend Purity

Sample	Test	Specification	Result	Status
Semaglutide	IDENTITY	Semaglutide	Semaglutide	CONFORMS
Semaglutide	QUANTITY	MEASURE	12.71 mg	MEASURED
Semaglutide	PURITY	> 98.0%	99.62%	CONFORMS

HPLC Chromatogram Report

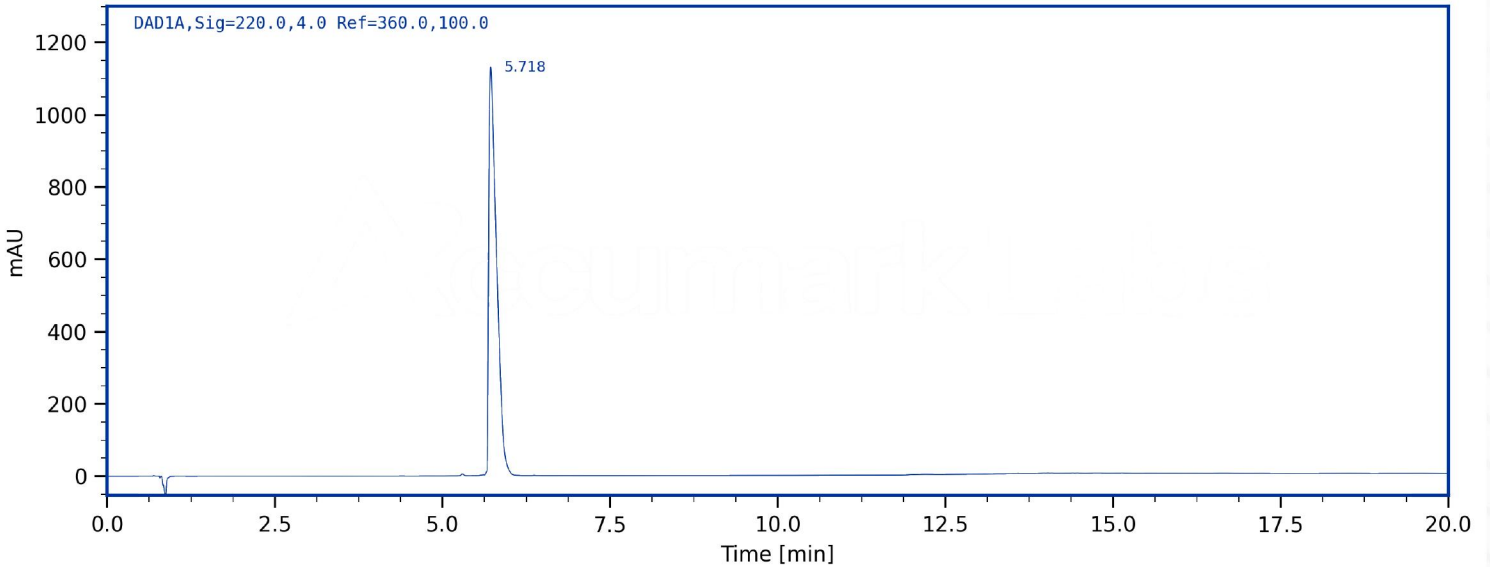

RESULTS REVIEWED BY:

Anthony Burke
 Anthony Burke PhD
 Lab Manager
 02/22/2026

RESULTS CERTIFIED BY:

Levi Fried
 Dr. Levi Fried MD
 Lab Director
 02/22/2026

ACCUMARKLABS.COM
 KSR2-MB67
 02/22/2026





BioMotion LLC
support@biomotionlabs.com

SAMPLE NAME: Semaglutide
SAMPLE CODE: KSR2-MB67
RECEIVED DATE: 02/18/2026
PUBLISHED DATE: 02/22/2026

Sample	Test	Specification	Result	Status
Semaglutide	Endotoxin (LAL)	< 5.0 EU/mL	PENDING	PENDING
Semaglutide	Rapid Sterility Screening (PCR)	Not Detected	PENDING	PENDING

RESULTS CERTIFIED BY:

Anthony Burke PhD
Lab Manager
02/22/2026

RESULTS CERTIFIED BY:

Dr. Levi Fried MD
Lab Director
02/22/2026

ACCUMARKLABS.COM
KSR2-MB67
02/22/2026

