



BioMotion LLC  
support@biomotionlabs.com

SAMPLE NAME: KLOW 80  
 SAMPLE CODE: JWQM-EUVJ  
 RECEIVED DATE: 02/18/2026  
 PUBLISHED DATE: 03/16/2026



DECLARED IDENTITY	KPV, GHK-Cu, BPC-157, TB-500
MATRIX TYPE:	PEPTIDE BLEND
SAMPLE NAME:	KLOW 80
SAMPLE SIZE:	80.0 mg
LOT CODE:	KL0001



**92.0 mg**  
Total Quantity



**99.69%**  
Total Blend Purity

Sample	Test	Specification	Result	Status
Peptide Blend	IDENTITY	KPV, GHK-Cu, BPC-157, TB-500	KPV, GHK-Cu, BPC-157, TB-500	CONFORMS
Peptide Blend	QUANTITY	MEASURE	92.0 mg	MEASURED
Peptide Blend	PURITY	> 98.0%	99.69%	CONFORMS

### HPLC Chromatogram Report

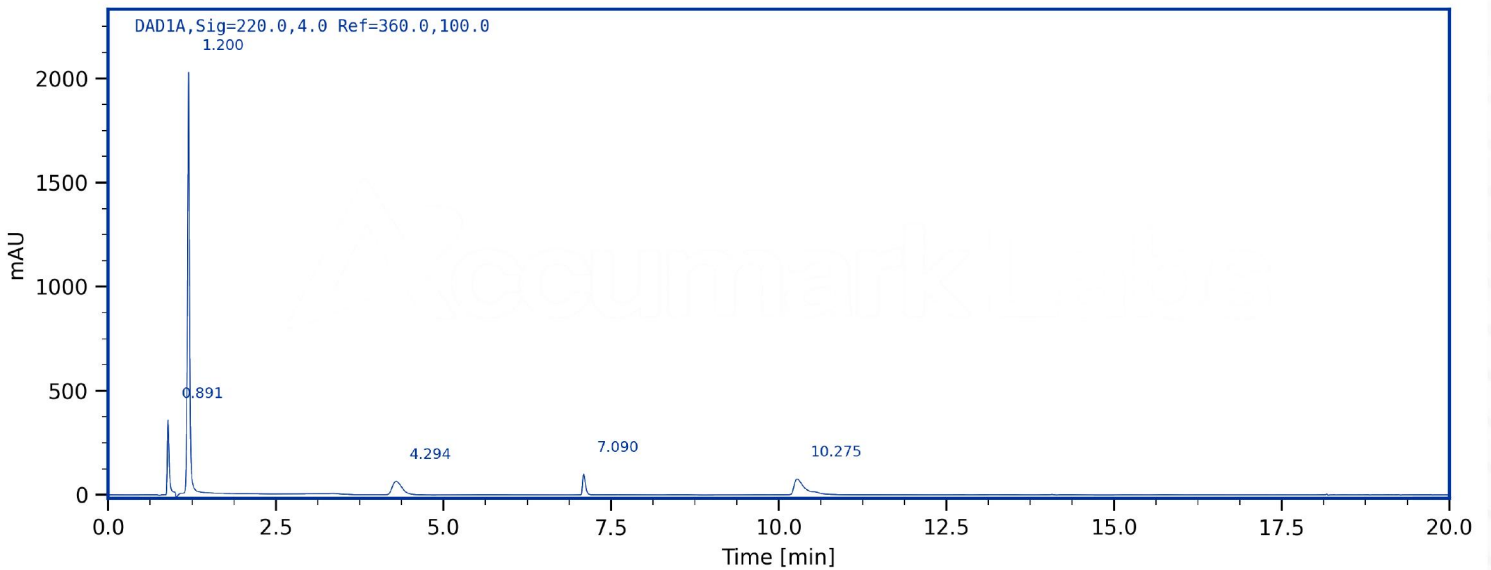

RESULTS REVIEWED BY:

*Anthony Burke*  
 Anthony Burke PhD  
 Lab Manager  
 03/16/2026

RESULTS CERTIFIED BY:

*Levi Fried*  
 Dr. Levi Fried MD  
 Lab Director  
 03/16/2026

ACCUMARKLABS.COM  
 JWQM-EUVJ  
 03/16/2026





BioMotion LLC  
support@biomotionlabs.com

SAMPLE NAME: KLOW 80  
 SAMPLE CODE: JWQM-EUVJ  
 RECEIVED DATE: 02/18/2026  
 PUBLISHED DATE: 03/16/2026

Sample	Test	Specification	Result	Status
Peptide Blend	Endotoxin (LAL)	< 5.0 EU/mL	Pass	CONFORMS
Peptide Blend	Rapid Sterility Screening (PCR)	Not Detected	Pass	CONFORMS

Analyte	Test	Specification	Result	Status
KPV	IDENTITY	KPV	KPV	CONFORMS
KPV	QUANTITY	MEASURE	10.16 mg	MEASURED
KPV	PURITY	> 98.0%	99.91%	CONFORMS
GHK-Cu	IDENTITY	GHK-Cu	GHK-Cu	CONFORMS
GHK-Cu	QUANTITY	MEASURE	58.8 mg	MEASURED
GHK-Cu	PURITY	> 98.0%	100.0%	CONFORMS
BPC-157	IDENTITY	BPC-157	BPC-157	CONFORMS
BPC-157	QUANTITY	MEASURE	11.66 mg	MEASURED
BPC-157	PURITY	> 98.0%	98.87%	CONFORMS
TB-500	IDENTITY	TB-500	TB-500	CONFORMS
TB-500	QUANTITY	MEASURE	11.38 mg	MEASURED
TB-500	PURITY	> 98.0%	98.73%	CONFORMS

RESULTS CERTIFIED BY:

RESULTS CERTIFIED BY:

*Anthony Burke*  
 Anthony Burke PhD  
 Lab Manager  
 03/16/2026

*Levi Fried*  
 Dr. Levi Fried MD  
 Lab Director  
 03/16/2026

ACCUMARKLABS.COM  
 JWQM-EUVJ  
 03/16/2026

